Hosted by: PERIKLINDO

Organized by: DYANDRA PROMOSINDO

PERIKLINDO ELECTRIC VEHICLE SHOW

THE FUTURE OF CLEAN AND EFFICIENT MOBILITY

29 OCTOBER – 1 NOVEMBER 2026

JIEXPO KEMAYORAN

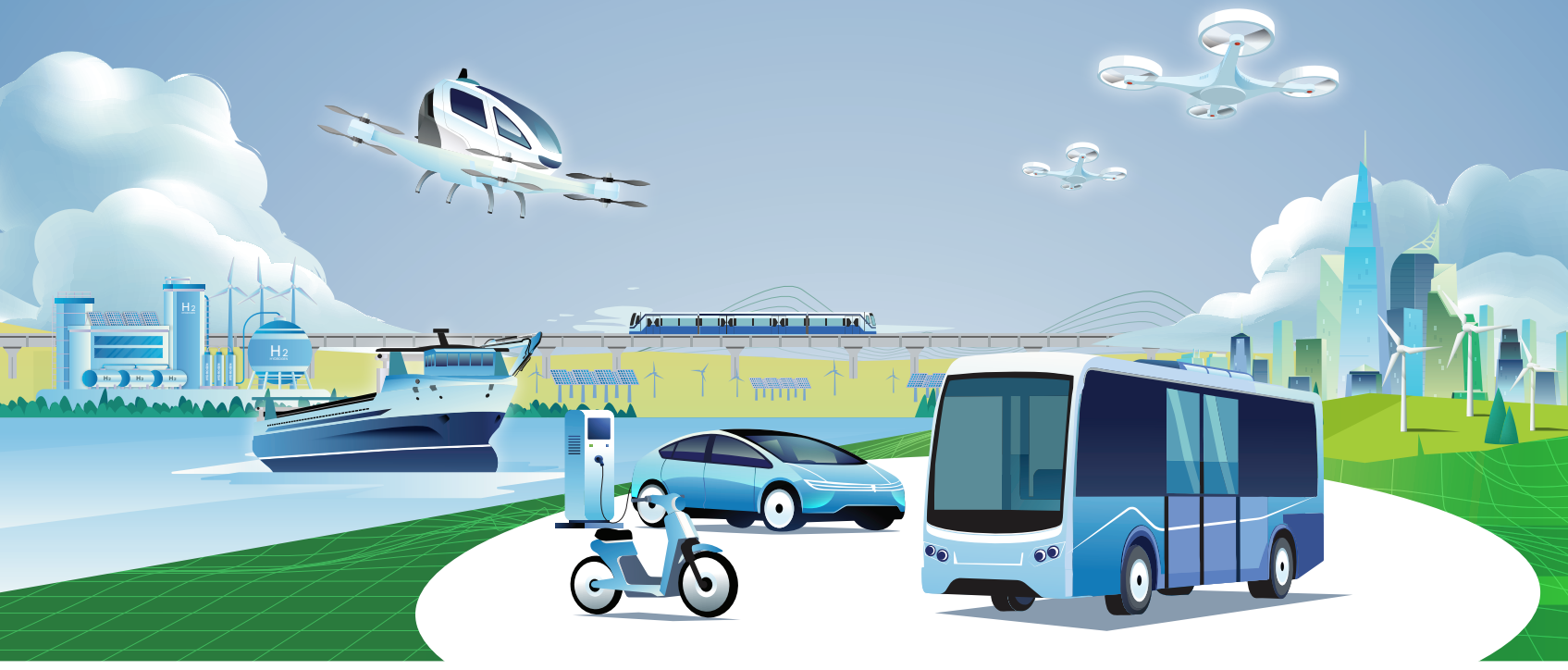

The Overview

PERIKLINDO Electric Vehicle Show (PEVS) returns for its fifth edition with a renewed vision to accelerate Indonesia's electric vehicle industry and sustainable mobility ecosystem. Carrying the theme "The Future of Clean and Efficient Mobility", PEVS 2026 presents a broader perspective where mobility evolves into an integrated ecosystem beyond vehicles, supported by clean energy, advanced technologies, and cross-sector collaboration across land, air, and marine mobility. By showcasing innovations alongside supporting industries such as battery technology, charging infrastructure, and renewable energy, PEVS 2026 continues to serve as a strategic B2B platform for networking, exploring business opportunities, and discovering the latest industry developments. Humbled by our journey and continuous growth, PEVS invites you to be part of the future of sustainable mobility in Indonesia. Plan your participation now and see you at PEVS 2026!

Show Information

SHOW TITLE	PERIKLINDO Electric Vehicle Show (2026)
SHOW DATE	29 October- 1 November 2026

OPENING HOURS	29 October 2026 10.00 AM - 11.00 AM | Opening Ceremony 11.00 AM - 1.00 PM | VIP Tour 1.00 PM - 7.00 PM | Press Day & Open for Public 30 - 31 October 2026 10.00 AM - 7.00 PM : Open for Public 1 November 2026 10.00 AM - 6.00 PM : Open for Public
SHOW VENUE	Jakarta International Expo (JIExpo) Kemayoran, Jakarta Exhibition Hall B3 & C3
NATURE	B2C, B2B, B2G
WEBSITE	www.pevs-id.com

Exhibition Area

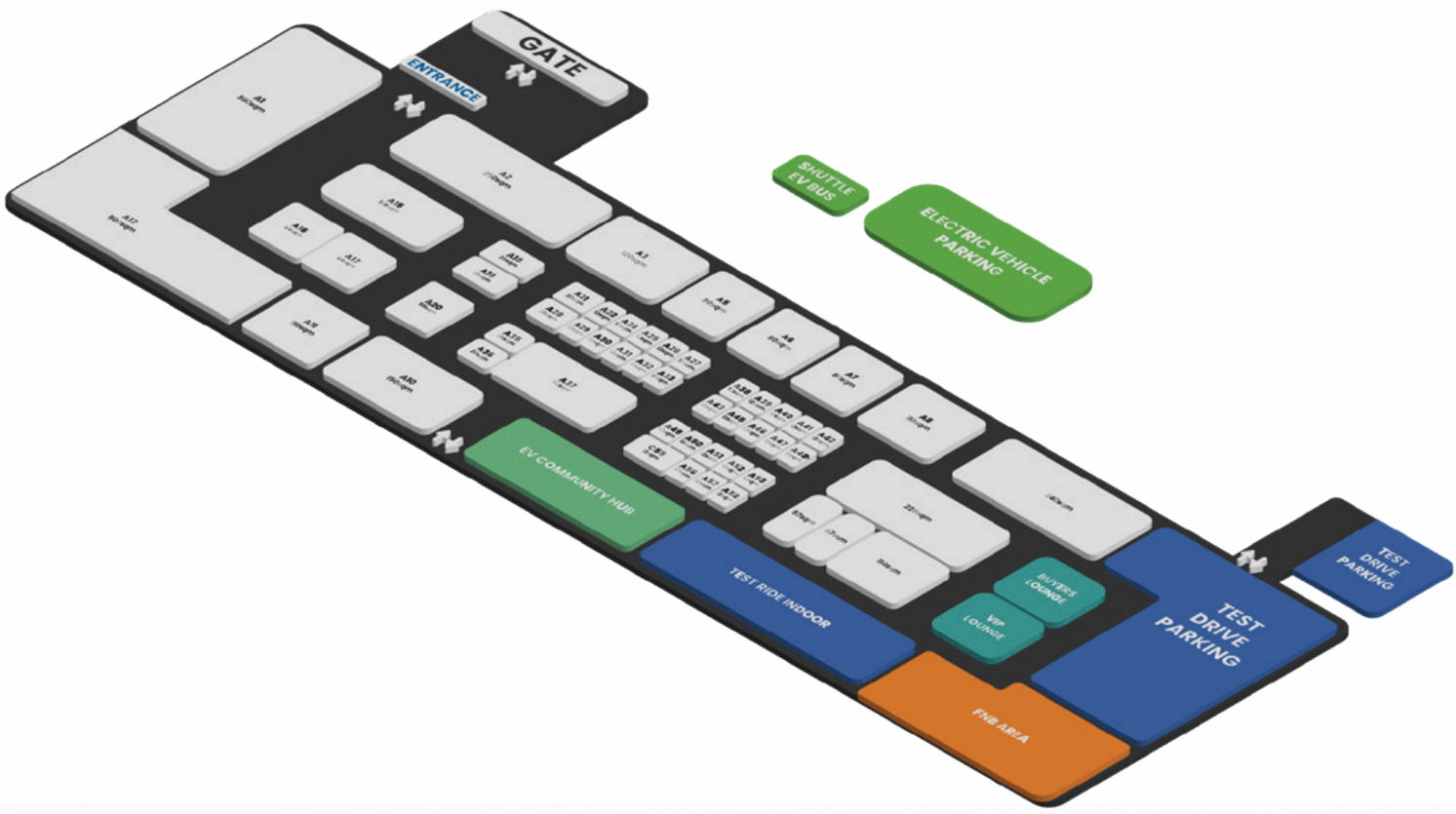

PRODUCT CATEGORY

MOBILITY

LAND MOBILITY

AIR MOBILITY

MARINE MOBILITY

PEVS SUPPORTING INDUSTRIES

AI & Robotics

Explore AI-powered solutions, intelligent assistants, and robotic technologies designed for commercial, industrial, and service applications.

New Energy & Energy Storage

Explore solar power generation, energy storage, EV charging infrastructure, and other solutions supporting the transition to cleaner energy.

IoT & Big Data

Discover connected solutions, data infrastructure, and smart systems for manufacturing, smart buildings, agriculture, and large-scale businesses.

Automotive & EV Components

Find automotive engines, spare parts, vehicle accessories, and component solutions for workshops, distributors, importers, manufacturers, and automotive businesses.

Smart Manufacturing

Discover technologies for real-time machine monitoring, predictive maintenance, energy efficiency, and industrial automation.

Motorcycle Parts & Mobility Solutions

Explore motorcycle accessories, security solutions, fleet-related products, and technologies designed for the evolving mobility market.

Featured B2B Programs

Networking Opportunities

Connect with potential business partners, exhibitors, investors, government representatives, and industry professionals across the electric vehicle and mobility ecosystem. Explore new connections, exchange insights, and discover potential business opportunities throughout the exhibition.

B2C Programs

Services & Facilities

- Free Shuttle Bus Service
- Business Invitation Letter
- Medical Room
- Translator Service
- Business Lounge
- Prayers Room
- Wheelchair Service

	Visitor	Buyer
Test Ride	☑	☑
Test Drive	☑	☑
ID Badge	☐	☑
Business Meeting Facility	☐	☑

Rules & Etiquettes

ID Card must be worn
at all time during the event.

Adhere to safety guidelines
during test drives or other activities.

Please limit disruption during
presentations or discussions

Please approach networking opportunities
with respect and professionalism.

The Highlights

WATCH THE RECAP

Relive the energy, excitement, and memorable moments that brought PEVS to life

WATCH VIDEO

Exhibitor 2026

CARS

BAIC
BYD
CHERY
DFSK DRIVES for BETTER
MAB
MG Since 1924
POLYTRON
WULING

MOTORCYCLES

ALVA
HONDA One HEART.
INDOMOBIL e MOTOR
POLYTRON
SELIS KENDARAAN MASA DEPAN
UNITED E-MOTOR

SUPPORTING INDUSTRIES

LAND MOBILITY ZONE

AIR MOBILITY ZONE

MARINE MOBILITY ZONE

CONTACT US

Buyers Handling

promotion@pevs-id.com

+62 852-8457-0540

AN EXCLUSICE BUSINESS EXPERIENCE AWAITS

SEE YOU AT

PERIKLINDO ELECTRIC VEHICLE SHOW

Contact Us!

Hosted by : PERIKLINDO

Organized by : DYANDRA PROMOSINDO

General Information : Info@pevs-id.com
Buyers & Promotions : promotion@pevs-id.com
Sales & Sponsorship : sales@pevs-id.com

Follow Us

For More Updated Information About PEVS 2026

@pevs_id pevs.id